Cyprus Properties

FIND OUT MORE NOW: +357 24655800



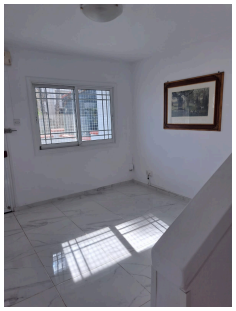



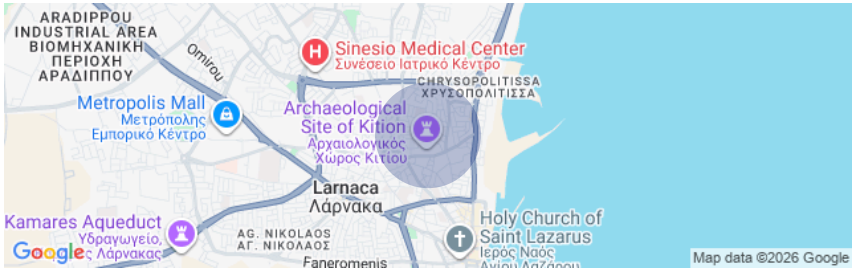

*Showing approximate location

RENT | 43901

Recently Renovated 2-Bedroom Detached House for Rent – Chrysopolitissa, Larnaca

Larnaca - Chrysopolitissa, Larnaca

€1,000 /Monthly Not subject to VAT

Description

Discover comfortable and independent living in this recently renovated two-bedroom detached house, ideally situated in the established residential area of Chrysopolitissa, Larnaca. Offering 80 m² of internal living space, this charming property combines modern touches with a peaceful residential setting and is available for rent at €1,000 per month.

The property features a bright and welcoming interior, thoughtfully arranged to provide a comfortable and practical living environment. Recently renovated, the house is presented in excellent condition and is offered unfurnished, giving tenants the

Covered Area
80 m²

Bathrooms
1

Bedrooms
2

Property Details

Plot area:	125 m²
Furnished:	Unfurnished
Status:	Key ready
Floors:	2
Toilets:	2

Facilities

- Aircondition, Split system
- Storage

Larnaca Office
9 Grigori Afxentiou Avenue
6023, Larnaca

www.cyprusproperties.com.cy
notifications@cyprusproperties.com.cy

All information provided by the listing agent is deemed reliable but is not guaranteed and should be independently verified. No warranties or representations are made of any kind.