Cyprus Properties

FIND OUT MORE NOW: +357 24655800

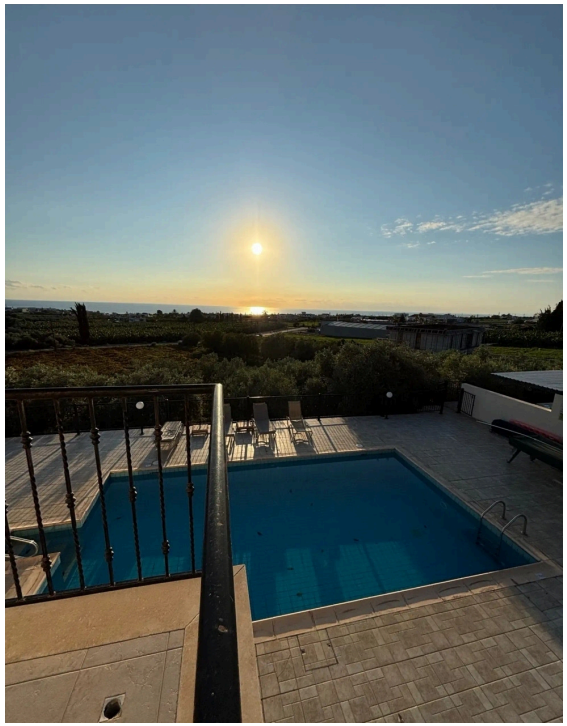

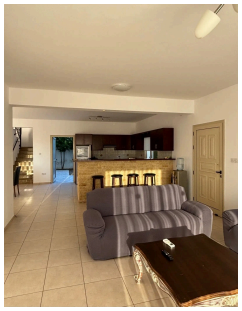



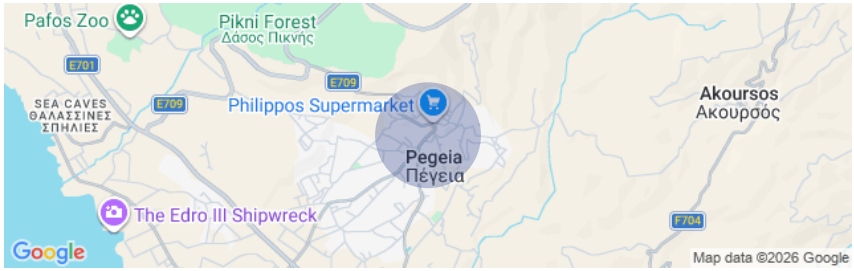

*Showing approximate location

RENT | 43908

Two Neighbouring 3-Bedroom Villas With Private Pools – Peyia, Paphos

Pegeia, Paphos

€4,000 /Monthly Not subject to VAT

Description

A unique rental opportunity featuring two neighbouring detached villas, situated along a private road in a peaceful residential area of Peyia, Paphos, enjoying beautiful sea and countryside views.

Each villa offers 200 m² of living space on a 500 m² plot, featuring three bedrooms, three bathrooms, spacious open-plan living and dining areas, a fully equipped kitchen and a fireplace.

Covered Area
200 m²

Bathrooms
3

Bedrooms
3

Parking spaces
1

Property Details

Plot area:	500 m²
Furnished:	Fully furnished
Status:	Key ready
Energy efficiency rating:	B+
Floors:	2
Toilets:	3

Facilities

- Aircondition, Central system
- Parking, Uncovered
- Pool, Private
- Storage
- Landscaped garden
- Solar water heater

Features

- Combined kitchen and dining area
- Balcony
- Fitted wardrobes
- Internal stairs
- Bright
- Open plan

Larnaca Office
9 Grigori Afxentiou Avenue
6023, Larnaca

www.cyprusproperties.com.cy
notifications@cyprusproperties.com.cy

All information provided by the listing agent is deemed reliable but is not guaranteed and should be independently verified. No warranties or representations are made of any kind.