Cyprus Properties

FIND OUT MORE NOW: +357 24655800



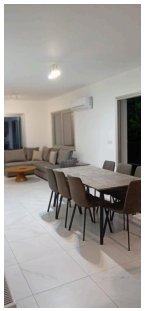

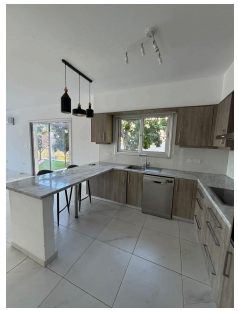

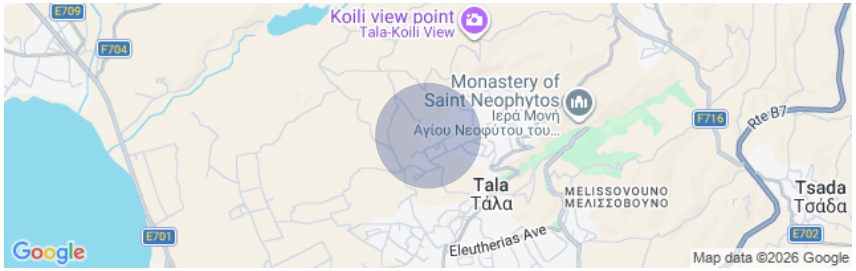

*Showing approximate location

RENT | 43909

Modern 3-Bedroom Villa With Additional Studio & Sea Views – Tala, Paphos

Tala, Paphos

€2,600 /Monthly Not subject to VAT

Description

A beautifully presented modern villa located in the peaceful residential area of Tala, Paphos, enjoying panoramic sea views, beautiful natural surroundings and spectacular sunsets.

The property features three bedrooms, an additional one-bedroom studio annex, spacious open-plan living and dining areas and a contemporary equipped kitchen with a breakfast bar.

Covered Area
120 m²

Bathrooms
2

Bedrooms
3

Parking spaces
1

Property Details

Furnished:	Fully furnished
Status:	Key ready
Floors:	2
Toilets:	2
Living rooms:	1
Kitchens:	1

Facilities

- Aircondition, Central system
- Heating, Central
- Parking, Uncovered
- Pool, Communal
- Solar water heater

Features

- Combined kitchen and dining area
- Spacious rooms
- Balcony
- Fitted wardrobes
- Bright
- Open plan

Larnaca Office
9 Grigori Afxentiou Avenue
6023, Larnaca

www.cyprusproperties.com.cy
notifications@cyprusproperties.com.cy

All information provided by the listing agent is deemed reliable but is not guaranteed and should be independently verified. No warranties or representations are made of any kind.