Cyprus Properties

FIND OUT MORE NOW: +357 24655800



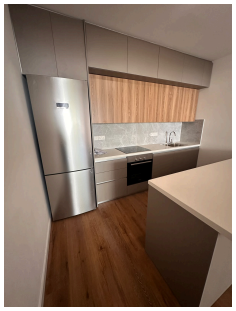



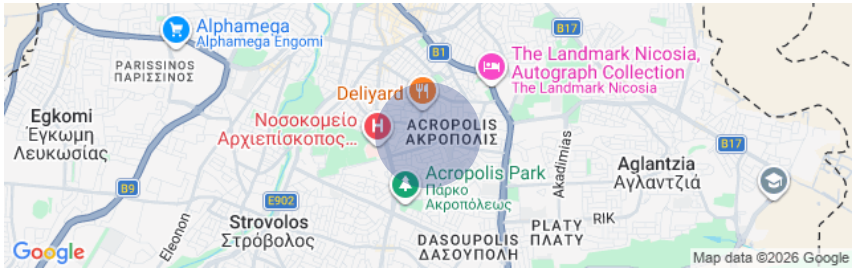

*Showing approximate location

RENT | 43913

Two Bedroom Luxury Apartment in Acropolis

Acropolis, Strovolos, Nicosia

€1,150 /Monthly Not subject to VAT

Description

Positioned on the first floor of a four-story building, this inviting two-bedroom apartment offers 77 m2 of bright internal space in the sought-after neighborhood of Acropolis, Strovolos. Available to rent for 1,150 EUR, the residence provides an ideal setting for anyone looking to enjoy comfortable city living in a well-established residential enclave.

Inside, an airy layout connects the living and dining areas, creating a pleasant environment for both relaxation and entertaining. Because the apartment comes unfurnished, it serves as a wonderful blank canvas, allowing you to bring your

Covered Area
77 m²

Bathrooms
2

Bedrooms
2

Parking spaces
1

Property Details

Furnished:	Unfurnished
Status:	Used
Floor:	1
Floors:	4
Communal charge:	50
Showers:	2

Facilities

- Aircondition, Split system
- Heating, Split system
- Parking, Covered
- Storage
- Solar water heater
- Solar photovoltaic panels

Features

- Easy access to main roads
- Easy access to highway
- Fitted wardrobes
- Guest WC
- Veranda
- Quiet area

Distances

Amenities:	100 m
Schools:	200 m

Larnaca Office
9 Grigori Afxentiou Avenue
6023, Larnaca

www.cyprusproperties.com.cy
notifications@cyprusproperties.com.cy

All information provided by the listing agent is deemed reliable but is not guaranteed and should be independently verified. No warranties or representations are made of any kind.