Cyprus Properties

FIND OUT MORE NOW: +357 24655800





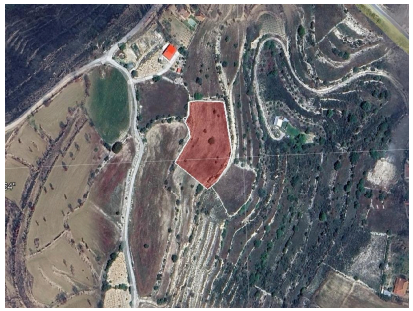



*Showing approximate location

SALE | 43916

Field - Vasa Koilaniou, Limassol

Vasa Koilaniou, Limassol

€20,000 Not subject to VAT

Description

Agricultural field in Vasa Koilaniou community of Limassol district. It is situated at a distance approximately 720 m southeast of the community center and approximately 360 m west of Omodos – Kissousa road. Agricultural field in Vasa Koilaniou community of Limassol district. It is situated at a distance approximately 720 m southeast of the community center and approximately 360 m west of Omodos – Kissousa road. It has an irregular shape with a sloping surface and it is landlocked. According to the title deed, the property benefits from a right of way. The property falls within the Agricultural Zone ?3, having a building density of 10%.

Coverage	Density	Zone	Land Area
10%	10%	Agricultural	5352 m²

Nicosia Office
29, Gerasimou Markora, Office 001
1075, Nicosia

www.cyprusproperties.com.cy
notifications@cyprusproperties.com.cy

All information provided by the listing agent is deemed reliable but is not guaranteed and should be independently verified. No warranties or representations are made of any kind.