Cyprus Properties

FIND OUT MORE NOW: +357 24655800



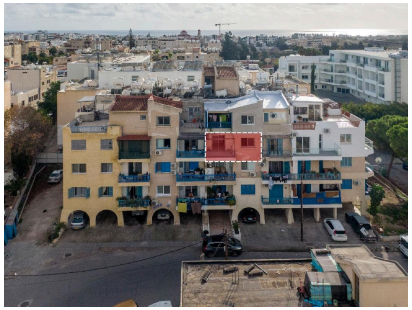



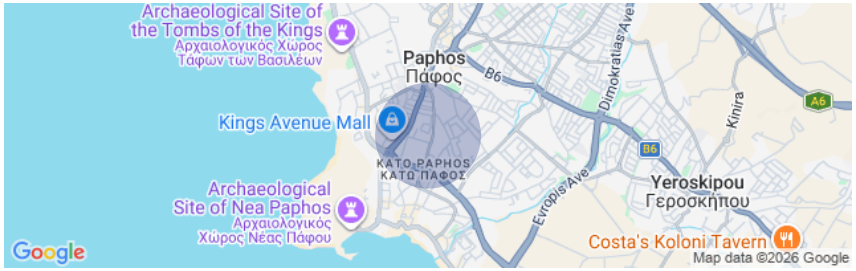

*Showing approximate location

SALE | 43921

Flat – Kato Paphos, Paphos

Paphos - Kato Paphos, Paphos

€75,000 Not subject to VAT

Description

?ne-bedroom apartment in Kato Paphos parish, in Paphos Municipality, in Paphos district. It is situated approximately 350 meters east of 'Kings Avenue Mall' and approximately 400 meters north of the ?gioi Anargiroi Church. The property it is ideally situated close to a plethora of amenities and services such as schools, banks, supermarkets, shops etc. In addition, it has excellent access to the center of Paphos. It is an excellent location which designates an increased demand for residential properties due to its attractiveness and accessibility. ?ne-bedroom apartment in Kato Paphos parish, in Paphos Municipality, in Paphos district. It is situated approximately 350 meters east of 'Kings Avenue Mall' and approximately 400 meters north of

Covered Area
48 m²

Bathrooms
1

Bedrooms
1

Property Details

Year of construction: 1991

Facilities

- Elevator

Nicosia Office
29, Gerasimou Markora, Office 001
1075, Nicosia

www.cyprusproperties.com.cy
notifications@cyprusproperties.com.cy

All information provided by the listing agent is deemed reliable but is not guaranteed and should be independently verified. No warranties or representations are made of any kind.