Cyprus Properties

FIND OUT MORE NOW: +357 24655800




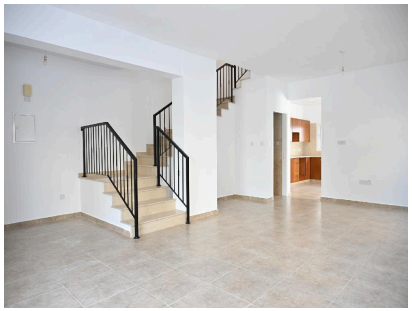



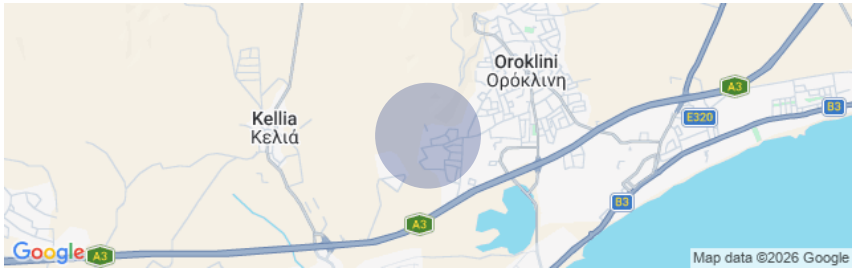


*Showing approximate location

SALE | 43937

# Three-Bedroom Detached House in Oroklini, Larnaca

Oroklini, Larnaca

**€220,000** Not subject to VAT

## Description

Detached two storey house with three bedroom, which concerns the 1/3 northeastern share, which corresponds to a land area of approximately 266 sq.m., in Voroklini community of Larnaca District. It is located approximately 780 meters north of the highway and approximately 1.3 km northwest of the community's Primary school. The property it is ideally situated close to a plethora of amenities and services such as schools, banks, supermarkets, shops etc. It is an excellent location which designates an increased demand for residential properties due to its attractiveness and accessibility. Detached two storey house with three bedroom, which concerns the 1/3 northeastern share, which corresponds to a land area of approximately

| Covered Area | Bathrooms | Bedrooms | Parking spaces |
|---|---|---|---|
| 160 m² | 2 | 3 | 1 |

## Property Details

| | |
|---|---|
| Plot area: | 800 m² |
| Energy efficiency rating: | D |

## Facilities

- Parking, Covered

**Nicosia Office**
29, Gerasimou Markora, Office 001
1075, Nicosia

www.cyprusproperties.com.cy
notifications@cyprusproperties.com.cy

All information provided by the listing agent is deemed reliable but is not guaranteed and should be independently verified. No warranties or representations are made of any kind.